

عزيز الطالب: .....

تود إدارة الجامعة العربية المفتوحة بتهنئتك على القبول ضمن طلبة الجامعة وتتمنى لكم التوفيق والنجاح.  
يرجى العلم أنه بناء على تقديمك في اختبار المستوى تم قبولك

يرجى استخدام المعلومات التالية لدخول نظام التسجيل في sis

( <https://sis.aou.edu.kw/onlineservices/> )

اسم المستخدم:

الرقم السري:

يجب على الطالب توقيع التعهد الموجود في الخدمات الالكترونية (E-Services) قبل أن يقوم بالتسجيل  
علما بأن النظام لا يسمح للطالب بالتسجيل ما لم يقم بالموافقة على التعهد.

Dear Student: .....

The AOU administration would like to welcome you in the University as you have been admitted for the fall semester. Based on your placement test.

Use the following Information to enter to registration system

( <https://sis.aou.edu.kw/onlineservices/> )

UserName:

Password:

A Student must accept the electronic commitment, which is available on the E-service section before proceeding registration of courses.

خطوات التسجيل في الجامعة (Registration steps in the university)

(1) الدخول الي صفحة ال sis عبر الرابط التالي ( Enter the sis link )

<https://sis.aou.edu.kw/onlineservices/>

(2) ادخال الرقم الجامعي والرقم السري اللذان تم ارسالهما عبر البريد الالكتروني

(Enter the username and password that were sent to you by email)



Welcome to AOU Online Student Services

|                                  |  |
|----------------------------------|--|
| User ID                          | <input type="text" value="200001"/>    |
| Password                         | <input type="password" value="*****"/> |
| <a href="#">Forgot Password?</a> | <a href="#">Log In</a>                 |

الجامعة العربية المفتوحة - فرع الكويت  
تقديم فترة التسجيل للطلبة المستمرين  
الفصل الدراسي الثاني 2019/2020

| المواعيد           |                    | اليوم  |
|--------------------|--------------------|--|
| الى                | من                 |  |
| الأحد 2019/11/17   |                    | بدء تقديم طلبات الالتحاق للفصل الدراسي الثاني  |
| الأربعاء 2020/2/5  |                    | فترة التقديم للاختصاص  |
| الخميس 2020/1/9    | الأحد 2020/1/5     | تقديم طلبات التحول بين البرامج و المسارات  |
| الأربعاء 2020/1/15 | الأربعاء 2020/1/15 | تسجيل الطلبة المستمرين تخصص تقنية المعلومات و الحوسبة و تخصص اللغة الإنجليزية و اذابها (معدل فوق التالفتين أو الذين لديهم اذار أكاديمي واحد فقط) |
| الخميس 2020/1/16   | الخميس 2020/1/16   | تسجيل الطلبة المستمرين تخصص إدارة أعمال ( معدل فوق التالفتين أو الذين لديهم اذار أكاديمي واحد فقط )  |

(3) الذهاب إلى قائمة الخدمات الالكترونية ( Go to E-Services list)

|  |   |
|--|---|
| <p><b>Student Info:</b></p> <p><b>Important</b> New Student should submit a commitment first to confirm the Submission of the Required Documents<br/>( يجب تقديم اقرار بالتعهد بالموافقة على تسليمه جميع الوثائق الرسمية المطلوبة )</p> <p>From the E-Services Section<br/>Mr. System-Administrator (Sa)</p>   |   |
| <p><b>Registration:</b></p> <p>Use this section to register your courses for the selected semester. AOU allows you to register your courses online from anywhere with an internet connection.</p> <p>Semester <input type="text" value="First 2020/2021"/></p> <p><a href="#">Go to the Registration section</a></p> <p><a href="#">View Offered Courses</a></p> | <p><b>Financial:</b></p> <p>Use this section to check your financial statement and pay online.</p> <p><a href="#">Go to the Financial section</a></p>   |
| <p><b>Grades Online / Transcripts:</b></p> <p>Use this section to view grades of the courses that you registered at AOU. Moreover, you can use this section to view your transcript and know your GPA.</p> <p><a href="#">Go to the Grades and Transcripts section</a></p>   | <p><b>Update your Personal Data in Our Records:</b></p> <p>Phone Numbers and Personal Email: <a href="#">Update</a></p> <p>Personal Email: <input type="text" value="deadasdevil312@gmail.com"/></p> <p>Blood Type: -- <a href="#">Update</a></p> |
| <p><b>Examination Slip:</b></p> <p>Use this section to print exam slip.</p> <p><a href="#">Go to the Examination Slip</a></p>  | <p><b>Postpone Exam:</b></p> <p>Use this section to submit a postponement request.</p> <p><a href="#">Postpone Exam</a></p>   |
| <p><b>E-Services:</b></p> <p>Use this section to request a service online. AOU allows you to request services online.</p> <p><a href="#">Request a Service</a></p>   |   |

(4) اختيار التعهد من القائمة ( Choose the commitment from the list )

### Request a Service

#### Instructions:

1. Choose the service
2. Fill in the required info
3. Click on Request Service

Service

- Select -

- Select -

ايصال لطلب التظلم - Appeal Receipt

طلب حضور اللقائات التعليمية للطلبة الذين لديهم مازيل أو إعادة الامتحان النهائي - Attend the tutorial sessions for make-up or resit course (I) FEES

طلب تسقيط - B-Enrolled - Installment Request

لمن يهيمه الامر - خارج البلاد - B-Enrolled - To Whom it may Concern - Abroad

لمن يهيمه الامر - جهة اخرى مصدقة - B-Enrolled - To Whom it may Concern - Other + ratification

لمن يهيمه الامر - جهة اخرى - B-Enrolled - To Whom it may Concern - Other

لمن يهيمه الامر - شؤون الإقامة - مصدقة - B-Enrolled - To Whom it may Concern - Residence Affairs + Ratification

لمن يهيمه الامر - شؤون المرور - مصدقة - B-Enrolled - To Whom it may Concern - Traffic affairs + Ratification

كشف درجات - B-Enrolled - Transcript

لمن يهيمه الامر - خارج البلاد - مصدقة - B-Enrolled -To Whom it may Concern - Abroad + Ratification

وصف مقرر + توصيل - C-Course Description + Delivery

ايصال لطلب إعادة الامتحان النهائي للمتوقف تفرجه - Resit Receipt

تجهيد الخلفات للمستخدم - office365

[Back to Student Services](#)

(5) الموافقة على التعهد ( Accept the commitment )

## Request a Service

### Instructions:

1. Choose the service
2. Fill in the required info
3. Click on Request Service

| Year      | Sem    | Service            | Request Date | Status  | Copies | Service Field1 | Admin Comments | Print Report |
|-----------|--------|--------------------|--------------|---------|--------|----------------|----------------|--------------|
| 2019/2020 | Second | تعهد الطالب المسجل | 8/19/2020    | Pending | 1      |                |                |              |

Service

I understand that my Decision is Final.

[Request Service](#)

Your request has been successfully submitted. تم اذخال التعهد بنجاح.

[Back to Student Services](#)

6) الذهاب لرابط التسجيل لإكمال عملية التسجيل واختيار المواد (Go to the Registration section) (and choose your courses)

### AOU Online Student Services Center

#### Student Info:

**Important** New Student should submit a commitment first to confirm the Submission of the Required Documents  
يجب تقديم القرار بالتعهد بالموافقة على تسليم جميع الوثائق الرسمية ( المطلوبة )  
From the E-Services Section  
Advisor Mr. System-Administrator (Sa)

#### Registration:

Use this section to register your courses for the selected semester. AOU allows you to register your courses online from anywhere with an internet connection.

Semester

[Go to the Registration section](#)

(--New Student should submit a commitment first to confirm the Submission of the Required Documents ( يجب تقديم القرار بالتعهد بالموافقة على تسليم جميع الوثائق الرسمية المطلوبة ) ; )

[View Offered Courses](#)

#### Grades Online / Transcripts:

Use this section to view grades of the courses that you registered at AOU. Moreover, you can use this section to view your transcript and know your GPA.

[Go to the Grades and Transcripts section](#)

#### Financial:

Use this section to check your financial statement and pay online.

[Go to the Financial section](#)

#### Update your Personal Data in Our Records:

Phone Numbers and Personal Email: [Update](#)

Personal Email:

Blood Type: -- [Update](#)

7) اختيار التخصص المطلوب والضغط على Proceed

( Choose the required Track and click Proceed )

---

Pick your Track - الرجاء اختيار المسار الخاص بالبرنامج -

Available Tracks:

[Proceed](#)

(8) اختيار الذهاب الى قسم التسجيل من الشاشة الرئيسية ( Go to the Registration section on the )  
(main page)

## AOU Online Student Services Center

### Student Info:

**Important** New Student should submit a commitment first to confirm the Submission of the Required Documents  
( يجب تقديم اقرار بالتعهد بالموافقة على تسليم جميع الوثائق الرسمية المطلوبة )  
From the E-Services Section  
Advisor Mr. System-Administrator (Sa)

### Registration:

Use this section to register your courses for the selected semester. AOU allows you to register your courses online from anywhere with an internet connection.

Semester

[Go to the Registration section](#)

[View Offered Courses](#)

### Grades Online / Transcripts:

Use this section to view grades of the courses that you registered at AOU. Moreover, you can use this section to view your transcript and know your GPA.

[Go to the Grades and Transcripts section](#)

### Financial:

Use this section to check your financial statement and pay online.

[Go to the Financial section](#)

### Update your Personal Data in Our Records:

Phone Numbers and Personal Email: [Update](#)

Personal Email:

Blood Type: -- [Update](#)

(9) اختيار رابط التسجيل (Go to the Registration Section)

### Advisor Info

Advisor Name: System-Administrator - (Sa)  
Office Location: N/A  
Telephone Number: N/A  
Email:  
Office Hours:  
Advising Period: Starts on August 18 and ends on February 5

[Steps for Online Advising and Course Registration](#)

[Print Registration Form](#) طباعة الجدول الدراسي

[Go to the Registration Section](#)

[View Offered Courses for First 2020/2021](#)

[Take me back to the Student Services Center](#)

(10) الاختيار من المواد المطروحة (Choose from the offered courses)

## Registration Mode: Registration

### Instructions

Use this page to choose your courses. To choose a course follow the steps below:

1. Click on 'View Sections' to display the sections of the course you wish to register.
2. Click on 'Enroll' to register section.
3. Click on 'Confirm' to finalize section registration. Click on 'Delete' if you wish to delete the section.
4. Click on 'Change Section' to change your section to another one of your choice.
5. You are only allowed a limited number of drops. Use them wisely.
6. Only confirmed sections will be considered as registered. Once you move to next page, non confirmed sections will be deleted.
7. Click on 'Go to Step 2' once you are done choosing your courses.

### Courses Advised

| Course Code | Course Name  | Category | Credits | Course Price | View Sections                 |
|-------------|--|----------|---------|--------------|-------------------------------|
| AR113       | Arabic Communication Skills (III)                        |          | 3       | 225.00 KD    | <a href="#">View Sections</a> |
| ED256       | Methodology of English for Teachers of Elementary School |          | 4       | 92.00 KD     | <a href="#">View Sections</a> |
| EL117       | Writing  |          | 4       | 92.00 KD     | <a href="#">View Sections</a> |
| EL118       | Reading  |          | 4       | 92.00 KD     | <a href="#">View Sections</a> |
| EL119       | Oral and Presentation Skills                             |          | 4       | 92.00 KD     | <a href="#">View Sections</a> |
| EL120       | English Phonetics and Linguistics                        |          | 4       | 92.00 KD     | <a href="#">View Sections</a> |
| FR101       | French for Beginners (I)                                 |          | 3       | 225.00 KD    | <a href="#">View Sections</a> |
| GB102       | Principles of Entrepreneurship for Non-Specialists       |          | 3       | 225.00 KD    | <a href="#">View Sections</a> |
| GR111       | Arab Islamic Civilization                                |          | 3       | 168.00 KD    | <a href="#">View Sections</a> |
| GR112       | Issues and Problems of Development in the Arab World     |          | 3       | 168.00 KD    | <a href="#">View Sections</a> |
| GR115       | Current International Issues and Problems                |          | 3       | 168.00 KD    | <a href="#">View Sections</a> |
| GR118       | Life Skills and Coexistence                              |          | 3       | 225.00 KD    | <a href="#">View Sections</a> |
| GR118E      | Life Skills and Coexistence/English                      |          | 3       | 225.00 KD    | <a href="#">View Sections</a> |
| GR121       | Environment and Health                                   |          | 3       | 168.00 KD    | <a href="#">View Sections</a> |
| GR131       | History and Civilization of Kuwait                       |          | 3       | 168.00 KD    | <a href="#">View Sections</a> |
| GT101       | Learning and Information Technology                      |          | 3       | 225.00 KD    | <a href="#">View Sections</a> |
| SL101       | Spanish for Beginners (I)                                |          | 3       | 225.00 KD    | <a href="#">View Sections</a> |

11) الاختيار من قائمة الأوقات المطروحة للمقرر الذي تم اختياره وعمل Enroll

(Choose the suitable timing for the chosen courses by clicking Enroll)

### Courses Advised

| Course Code | Course Name  | Category | Credits | Course Price | View Sections                 |
|-------------|--|----------|---------|--------------|-------------------------------|
| AR113       | Arabic Communication Skills (III)                        |          | 3       | 225.00 KD    | <a href="#">View Sections</a> |
| ED256       | Methodology of English for Teachers of Elementary School |          | 4       | 92.00 KD     | <a href="#">View Sections</a> |
| EL117       | Writing  |          | 4       | 92.00 KD     | <a href="#">View Sections</a> |
| EL118       | Reading  |          | 4       | 92.00 KD     | <a href="#">View Sections</a> |
| EL119       | Oral and Presentation Skills                             |          | 4       | 92.00 KD     | <a href="#">View Sections</a> |
| EL120       | English Phonetics and Linguistics                        |          | 4       | 92.00 KD     | <a href="#">View Sections</a> |
| FR101       | French for Beginners (I)                                 |          | 3       | 225.00 KD    | <a href="#">View Sections</a> |
| GB102       | Principles of Entrepreneurship for Non-Specialists       |          | 3       | 225.00 KD    | <a href="#">View Sections</a> |
| GR111       | Arab Islamic Civilization                                |          | 3       | 168.00 KD    | <a href="#">View Sections</a> |
| GR112       | Issues and Problems of Development in the Arab World     |          | 3       | 168.00 KD    | <a href="#">View Sections</a> |
| GR115       | Current International Issues and Problems                |          | 3       | 168.00 KD    | <a href="#">View Sections</a> |
| GR118       | Life Skills and Coexistence                              |          | 3       | 225.00 KD    | <a href="#">View Sections</a> |
| GR118E      | Life Skills and Coexistence/English                      |          | 3       | 225.00 KD    | <a href="#">View Sections</a> |
| GR121       | Environment and Health                                   |          | 3       | 168.00 KD    | <a href="#">View Sections</a> |
| GR131       | History and Civilization of Kuwait                       |          | 3       | 168.00 KD    | <a href="#">View Sections</a> |
| GT101       | Learning and Information Technology                      |          | 3       | 225.00 KD    | <a href="#">View Sections</a> |
| SL101       | Spanish for Beginners (I)                                |          | 3       | 225.00 KD    | <a href="#">View Sections</a> |

### (Sections for Course AR113)

| Section | Tutor | Schedule (Location : days (tutorial time))                                 | Status | Action Type 1 |
|---------|-------|--|--------|---------------|
| 101     | 1 --  | Online Study: Once Every Two Weeks: [17/10/20-25/02/21] Sa; 13:00 to 15:00 | Open   | Enroll        |
| 102     | 1 --  | Online Study: Once Every Two Weeks: [17/10/20-25/02/21] Sa; 19:00 to 21:00 | Open   | Enroll        |
| 103     | 1 --  | Online Study: Once Every Two Weeks: [17/10/20-25/02/21] Su; 11:00 to 13:00 | Open   | Enroll        |
| 104     | 1 --  | Online Study: Once Every Two Weeks: [17/10/20-25/02/21] Su; 13:00 to 15:00 | Open   | Enroll        |
| 105     | 1 --  | Online Study: Once Every Two Weeks: [17/10/20-25/02/21] Su; 15:00 to 17:00 | Open   | Enroll        |
| 106     | 1 --  | Online Study: Once Every Two Weeks: [17/10/20-25/02/21] Su; 09:00 to 11:00 | Open   | Enroll        |
| 107     | 1 --  | Online Study: Once Every Two Weeks: [17/10/20-25/02/21] Mo; 09:00 to 11:00 | Open   | Enroll        |
| 108     | 1 --  | Online Study: Once Every Two Weeks: [17/10/20-25/02/21] Mo; 09:00 to 11:00 | Open   | Enroll        |
| 109     | 1 --  | Online Study: Once Every Two Weeks: [17/10/20-25/02/21] Mo; 13:00 to 15:00 | Open   | Enroll        |
| 110     | 1 --  | Online Study: Once Every Two Weeks: [17/10/20-25/02/21] Tu; 19:00 to 21:00 | Open   | Enroll        |
| 111     | 1 --  | Online Study: Once Every Two Weeks: [17/10/20-25/02/21] We; 09:00 to 11:00 | Open   | Enroll        |
| 112     | 1 --  | Online Study: Once Every Two Weeks: [17/10/20-25/02/21] We; 11:00 to 13:00 | Open   | Enroll        |
| 113     | 1 --  | Online Study: Once Every Two Weeks: [17/10/20-25/02/21] Tu; 09:00 to 11:00 | Open   | Enroll        |
| 114     | 1 --  | Online Study: Once Every Two Weeks: [17/10/20-25/02/21] Tu; 13:00 to 15:00 | Open   | Enroll        |

Please note that the tutor may change without prior notice.

12) عمل تأكيد للمقرر والوقت الذي تم اختياره (Confirm the chosen timing)

| Course Code | Course Name  | Category | Credits | Course Price | View Sections                 |
|-------------|--|----------|---------|--------------|-------------------------------|
| AR113       | Arabic Communication Skills (III)                        |          | 3       | 225.00 KD    | <a href="#">View Sections</a> |
| ED256       | Methodology of English for Teachers of Elementary School |          | 4       | 92.00 KD     | <a href="#">View Sections</a> |
| EL117       | Writing  |          | 4       | 92.00 KD     | <a href="#">View Sections</a> |
| EL118       | Reading  |          | 4       | 92.00 KD     | <a href="#">View Sections</a> |
| EL119       | Oral and Presentation Skills                             |          | 4       | 92.00 KD     | <a href="#">View Sections</a> |
| EL120       | English Phonetics and Linguistics                        |          | 4       | 92.00 KD     | <a href="#">View Sections</a> |
| FR101       | French for Beginners (I)                                 |          | 3       | 225.00 KD    | <a href="#">View Sections</a> |
| GB102       | Principles of Entrepreneurship for Non-Specialists       |          | 3       | 225.00 KD    | <a href="#">View Sections</a> |
| GR111       | Arab Islamic Civilization                                |          | 3       | 168.00 KD    | <a href="#">View Sections</a> |
| GR112       | Issues and Problems of Development in the Arab World     |          | 3       | 168.00 KD    | <a href="#">View Sections</a> |
| GR115       | Current International Issues and Problems                |          | 3       | 168.00 KD    | <a href="#">View Sections</a> |
| GR118       | Life Skills and Coexistence                              |          | 3       | 225.00 KD    | <a href="#">View Sections</a> |
| GR118E      | Life Skills and Coexistence/English                      |          | 3       | 225.00 KD    | <a href="#">View Sections</a> |
| GR121       | Environment and Health                                   |          | 3       | 168.00 KD    | <a href="#">View Sections</a> |
| GR131       | History and Civilization of Kuwait                       |          | 3       | 168.00 KD    | <a href="#">View Sections</a> |
| GT101       | Learning and Information Technology                      |          | 3       | 225.00 KD    | <a href="#">View Sections</a> |
| SL101       | Spanish for Beginners (I)                                |          | 3       | 225.00 KD    | <a href="#">View Sections</a> |

(Sections for Course AR113)

| Section | Tutor | Schedule (Location : days (tutorial time))                                 | Status | Action Type 1                  |
|---------|-------|--|--------|--------------------------------|
| 101     | 1--   | Online Study: Once Every Two Weeks: [17/10/20-25/02/21] Sa: 13:00 to 15:00 | Open   | <a href="#">Change Section</a> |
| 102     | 1--   | Online Study: Once Every Two Weeks: [17/10/20-25/02/21] Sa: 19:00 to 21:00 | Open   | <a href="#">Change Section</a> |
| 103     | 1--   | Online Study: Once Every Two Weeks: [17/10/20-25/02/21] Su: 11:00 to 13:00 | Open   | <a href="#">Change Section</a> |
| 104     | 1--   | Online Study: Once Every Two Weeks: [17/10/20-25/02/21] Su: 13:00 to 15:00 | Open   | <a href="#">Change Section</a> |
| 105     | 1--   | Online Study: Once Every Two Weeks: [17/10/20-25/02/21] Su: 15:00 to 17:00 | Open   | <a href="#">Change Section</a> |
| 106     | 1--   | Online Study: Once Every Two Weeks: [17/10/20-25/02/21] Su: 09:00 to 11:00 | Open   | <a href="#">Change Section</a> |
| 107     | 1--   | Online Study: Once Every Two Weeks: [17/10/20-25/02/21] Mo: 09:00 to 11:00 | Open   | <a href="#">Change Section</a> |
| 108     | 1--   | Online Study: Once Every Two Weeks: [17/10/20-25/02/21] Mo: 09:00 to 11:00 | Open   | <a href="#">Change Section</a> |
| 109     | 1--   | Online Study: Once Every Two Weeks: [17/10/20-25/02/21] Mo: 13:00 to 15:00 | Open   | <a href="#">Change Section</a> |
| 110     | 1--   | Online Study: Once Every Two Weeks: [17/10/20-25/02/21] Tu: 19:00 to 21:00 | Open   | <a href="#">Change Section</a> |
| 111     | 1--   | Online Study: Once Every Two Weeks: [17/10/20-25/02/21] We: 09:00 to 11:00 | Open   | <a href="#">Change Section</a> |
| 112     | 1--   | Online Study: Once Every Two Weeks: [17/10/20-25/02/21] We: 11:00 to 13:00 | Open   | <a href="#">Change Section</a> |
| 113     | 1--   | Online Study: Once Every Two Weeks: [17/10/20-25/02/21] Tu: 09:00 to 11:00 | Open   | <a href="#">Change Section</a> |
| 114     | 1--   | Online Study: Once Every Two Weeks: [17/10/20-25/02/21] Tu: 13:00 to 15:00 | Open   | <a href="#">Change Section</a> |

Please note that the tutor may change without prior notice.

Courses Registered

| Course Code | Section | Credits | Tutor | Price  | Schedule (Frequency: From-To: Location : days (tutorial time))                    | Status        | Status Date           | Action Type 1           | Action Type 2          |
|-------------|---------|---------|-------|--------|---|---------------|-----------------------|-------------------------|------------------------|
| AR113       | 101     | 3       |       | .00 KD | Once Every Two Weeks: 17/Oct/2020-25/Feb/2021: Online Study : Sa: (13:00 - 15:00) | Not Confirmed | 8/19/2020 11:46:58 AM | <a href="#">Confirm</a> | <a href="#">Delete</a> |

13) ظهور المادة التي تم تسجيلها في قائمة المواد المسجلة والتأكد من إتمام عملية تسجيل جميع المقررات المعروضة بنفس الطريقة

(The appearance of the chosen course in the registered courses table, follow the same steps to register the rest of the courses)

Courses Advised

| Course Code | Course Name  | Category | Credits | Course Price | View Sections                 |
|-------------|--|----------|---------|--------------|-------------------------------|
| AR113       | Arabic Communication Skills (III)                        |          | 3       | 225.00 KD    | <a href="#">View Sections</a> |
| ED256       | Methodology of English for Teachers of Elementary School |          | 4       | 92.00 KD     | <a href="#">View Sections</a> |
| EL117       | Writing  |          | 4       | 92.00 KD     | <a href="#">View Sections</a> |
| EL118       | Reading  |          | 4       | 92.00 KD     | <a href="#">View Sections</a> |
| EL119       | Oral and Presentation Skills                             |          | 4       | 92.00 KD     | <a href="#">View Sections</a> |
| EL120       | English Phonetics and Linguistics                        |          | 4       | 92.00 KD     | <a href="#">View Sections</a> |
| FR101       | French for Beginners (I)                                 |          | 3       | 225.00 KD    | <a href="#">View Sections</a> |
| GB102       | Principles of Entrepreneurship for Non-Specialists       |          | 3       | 225.00 KD    | <a href="#">View Sections</a> |
| GR111       | Arab Islamic Civilization                                |          | 3       | 168.00 KD    | <a href="#">View Sections</a> |
| GR112       | Issues and Problems of Development in the Arab World     |          | 3       | 168.00 KD    | <a href="#">View Sections</a> |
| GR115       | Current International Issues and Problems                |          | 3       | 168.00 KD    | <a href="#">View Sections</a> |
| GR118       | Life Skills and Coexistence                              |          | 3       | 225.00 KD    | <a href="#">View Sections</a> |
| GR118E      | Life Skills and Coexistence/English                      |          | 3       | 225.00 KD    | <a href="#">View Sections</a> |
| GR121       | Environment and Health                                   |          | 3       | 168.00 KD    | <a href="#">View Sections</a> |
| GR131       | History and Civilization of Kuwait                       |          | 3       | 168.00 KD    | <a href="#">View Sections</a> |
| GT101       | Learning and Information Technology                      |          | 3       | 225.00 KD    | <a href="#">View Sections</a> |
| SL101       | Spanish for Beginners (I)                                |          | 3       | 225.00 KD    | <a href="#">View Sections</a> |

Courses Registered

| Course Code | Section | Credits | Tutor | Price     | Schedule (Frequency: From-To: Location : days (tutorial time))                    | Status   | Status Date           | Action Type 1 | Action Type 2        |
|-------------|---------|---------|-------|-----------|---|----------|-----------------------|---------------|----------------------|
| AR113       | 101     | 3       |       | 225.00 KD | Once Every Two Weeks: 17/Oct/2020-25/Feb/2021: Online Study : Sa: (13:00 - 15:00) | Enrolled | 8/19/2020 11:48:07 AM |               | <a href="#">Drop</a> |

Go to Step 2 (Financial)

Cancel my requests and take me back to the Student Services Center

14) بعد الانتهاء من تسجيل جميع المواد المعروضة يتم الذهاب الى رابط الدفع لاتمام عملية التسجيل



(After finishing the registration process, you continue to the payment steps)

| Courses Registered |         |         |       |              |  |          |                          |               |                      |
|--------------------|---------|---------|-------|--------------|--|----------|--------------------------|---------------|----------------------|
| Course Code        | Section | Credits | Tutor | Price        | Schedule (Frequency: From-To: Location : days (tutorial time))                   | Status   | Status Date              | Action Type 1 | Action Type 2        |
| AR113              | 101     | 3       |       | 225.00<br>KD | Once Every Two Weeks: 17/Oct/2020-25/Feb/2021: Online Study: Sa: (13:00 - 15:00) | Enrolled | 8/19/2020<br>11:48:07 AM |               | <a href="#">Drop</a> |

[Go to Step 2 \(Financial\)](#)

[Cancel my requests and take me back to the Student Services Center](#)

(15) المواد التي لم يتم تأكيدها كما في بند 12 سوف يتم الغاؤها

(The non-confirmed courses (as in step 12) will be deleted from registration table)

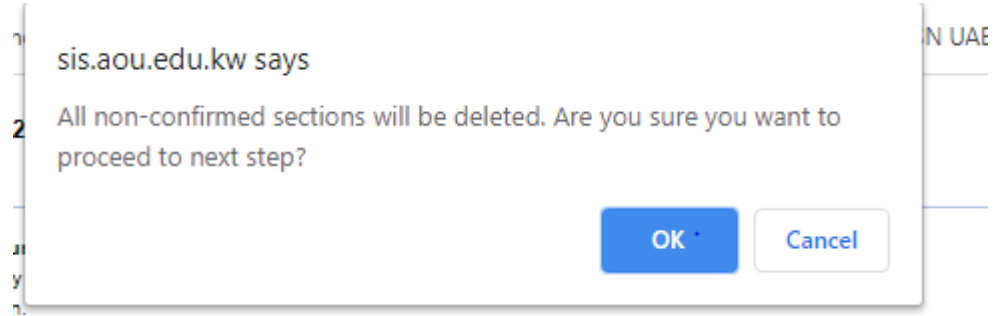

(16) يجب عمل الموافقة أولا ثم الذهاب الى خطوة الدفع الأخيرة

(check this box for approval to continue to the final payment step)

| Requested Courses |                     |         |              |         |   |          |
|-------------------|---------------------|---------|--------------|---------|---|----------|
| Course Code       | Category            | Credits | Course Price | Section | Schedule (Location : days (tutorial time))  | Status   |
| AR113             | General Requirement | 3       | 225.00 KD    | 101     | Once Every Two Weeks: 17/Oct/2020-25/Feb/2021: Online Study : Sa: (13:00 - 15:00) | Enrolled |

| Semester Tuition Fees  |                |
|--|----------------|
| Listed below is a view of your tuition summary for this semester |                |
| Category   | Amount         |
| Application Fees   | 15 KD          |
| Book Store Sales   | 8 KD           |
| Course Fees  | 225 KD         |
| Placement Test Fees (A)  | 5 KD           |
| Placement Test Fees (E)  | 5 KD           |
| Registration Fees  | 24 KD          |
| Student Aid Support  | 1 KD           |
| Student ID Card  | 3 KD           |
| Technical Services Rev   | 30 KD          |
| <b>Balance settled</b>   | <b>- 25 KD</b> |
| <b>Total to be paid</b>  | <b>291 KD</b>  |

| Payments   |   |
|--|---|
| Please select the number of payments you wish to divide the tuition on | <input type="text" value="One Payment - دفعة واحدة"/> |
| Payment Detail   |   |
| One Payment - دفعة واحدة   |   |
| رسوم الالتحاق والتسجيل   |   |

I confirm I have read the below paragraph (Mandatory to proceed to step 3)

يجب استلام جميع المواد التعليمية (الكتب الدراسية و غيرها)، خلال مهلة شهر من بداية الفصل الدراسي. وفي حال عدم استلام الكتب و المواد التعليمية وفق التاريخ المحدد، ينفذ بالتالي حق المطالبة بها.

[Go to Step 3 \(Final Step\) to Print the Payment Schedule](#)

[Take me back to the registration page](#)

17) يتم اختيار المبلغ المراد دفعه أولاً ثم الذهاب الى رابط الدفع كى نت

(Choose the amount you want to pay to go to the k-net screen)

#### Online Payment

##### Instructions:

- Use this page to choose your registration and/or tuition fees you want to pay online.
- Select from the grid the slip you should pay and fill in the form your personal information, you will be redirected to the checkout.

[Print Registration Form](#) [طباعة الجدول الدراسي](#)

Slips

|        | Amount    | Remaining | Description                                    |
|--------|-----------|-----------|--|
| Select | 291.00 KD | 291.00 KD | 2020/2021 Fall Slip - One Payment - بطاقة واحد |



[Back to Student Services](#)

18) اتمام عملية الدفع (Finish the payment process)



**Billing Information**

Merchant : Arab Open University  
Website : <http://www.aou.edu.kw>  
Amount : KD 291.000

**Card Information**

Select your Bank :

Card Number:

Expiration Date :

PIN :